

Scio Township Official Zoning Map

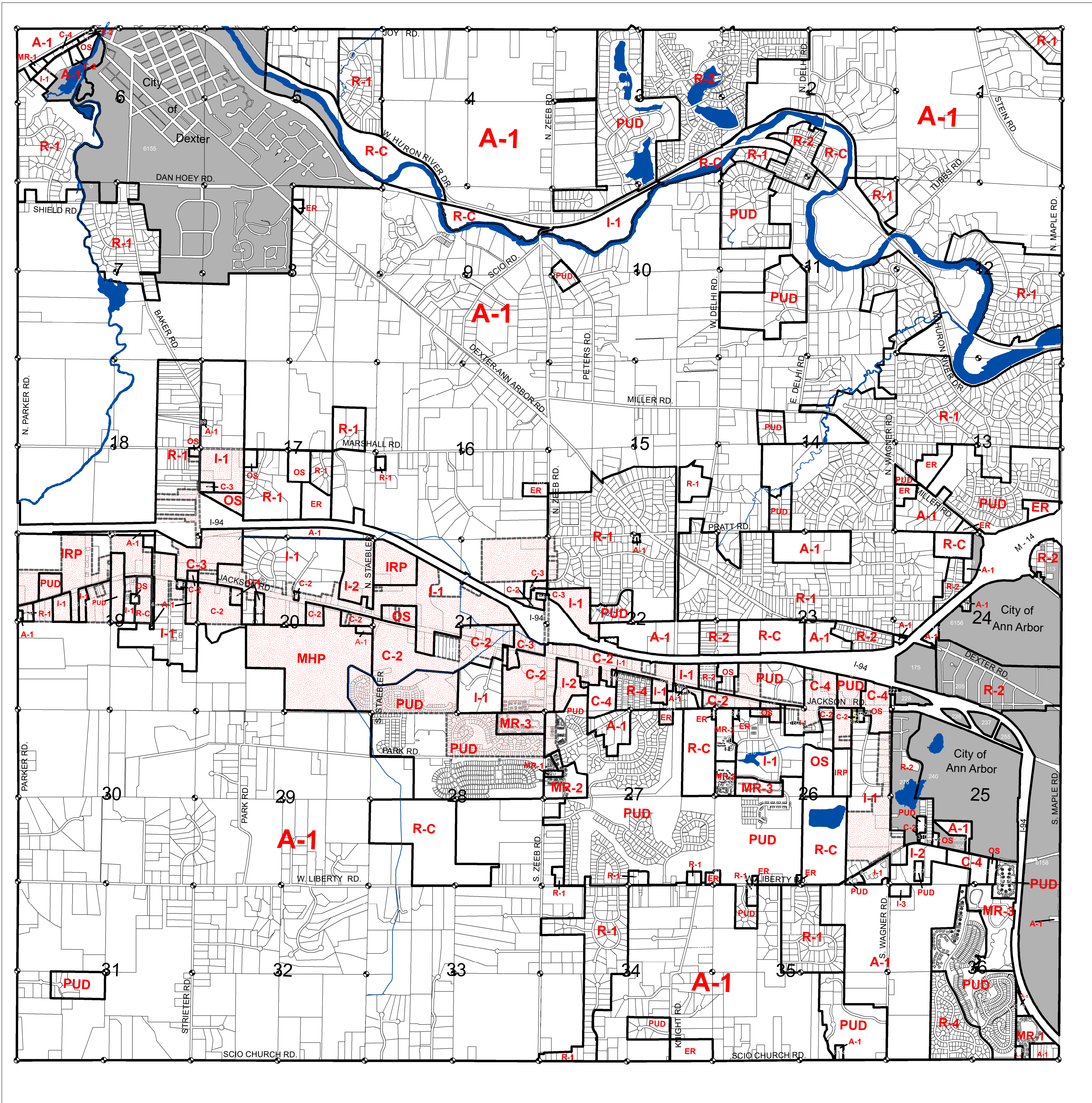

- A-1** General Agriculture
- C-1** Neighborhood Commercial
- C-2** General Commercial
- C-3** Highway Commercial
- C-4** Composite Commercial
- ER** Estate Residential
- I-1** Limited Industrial
- I-2** General Industrial
- I-3** Heavy Industrial
- IRP** Industrial Research Park
- MHP** Mobile Home Park
- OS** Office Service
- PUD** Planned Unit Development
- R-1** Single Family Residential
- R-2** Single Family Residential
- R-3** Single Family Residential
- R-4** Single Family Residential
- MR-1** Single Family Attached/Detached Residential
- MR-2** Multiple Family Residential
- MR-3** Multiple Family Residential
- R-C** Recreation Conservation
- Conditional Re-Zoning**
- Jackson Rd Overlay District**

Township Board Adopted: October 21, 2003
 Effective Date: November 26, 2003
 Last Amended: October 3, 2019

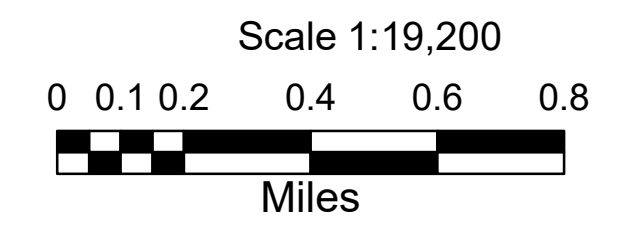
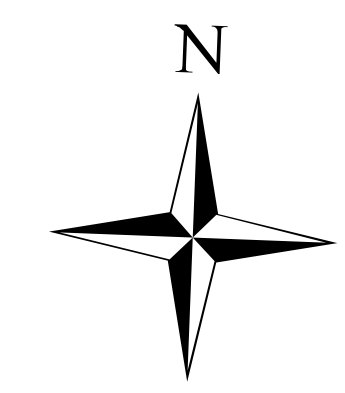

Date Printed: June 7, 2021

Property of Scio Township
 Reproduced with permission only
 Prepared by Scio Township GIS